

FRONT ELEVATION

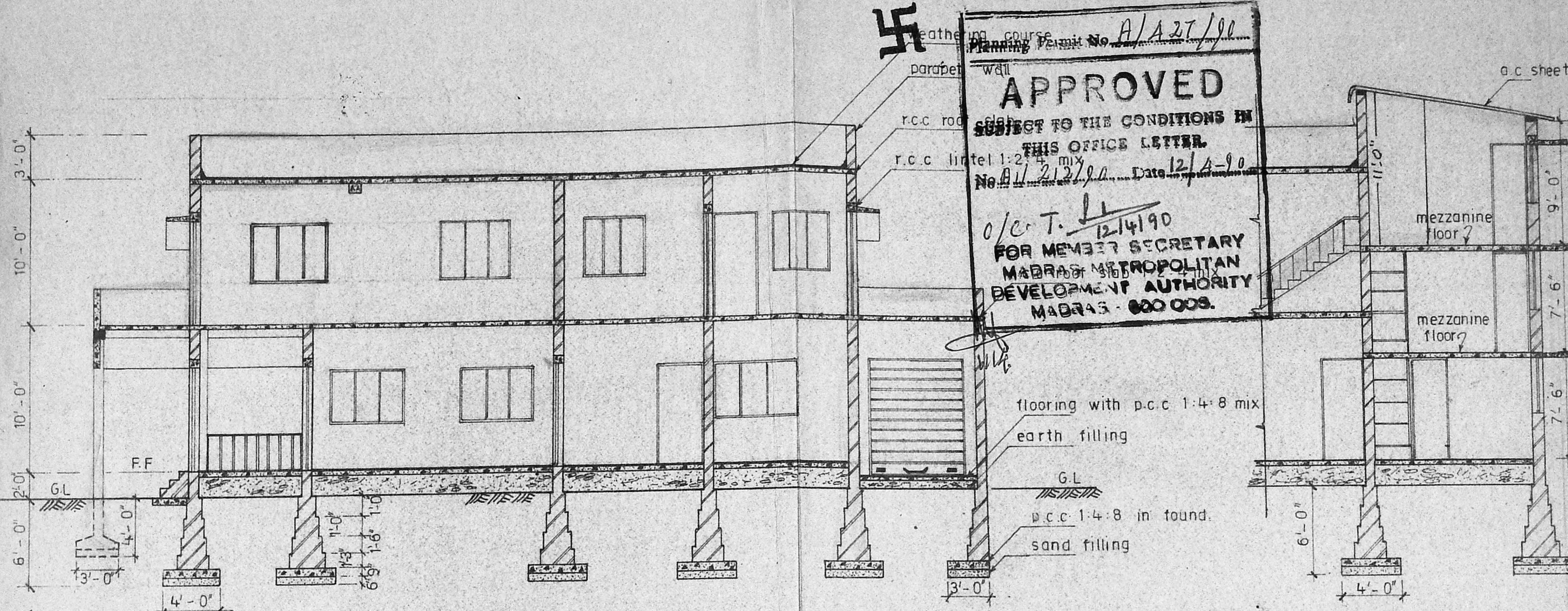

SECTION - A-A

SECTION B-B

APPROVED
 SUBJECT TO THE CONDITIONS IN
 THIS OFFICE LETTER.
 No. A/127/90 Date 12/4/90
 o/c T. L. 12/4/90
 FOR MEMBER SECRETARY
 MADRAS METROPOLITAN
 DEVELOPMENT AUTHORITY
 MADRAS - 600 008.

*Transferred
 on 15-9-92
 16/9/92*

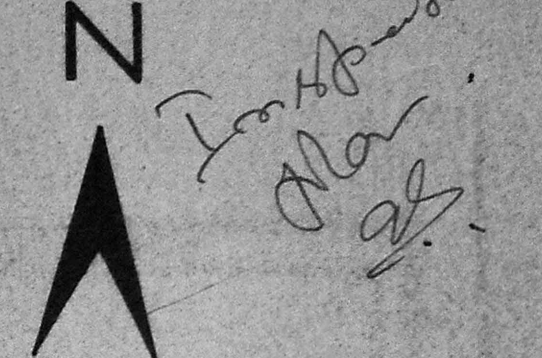

INSPECTION COPY

JOINERY	DETAILS
D	DOOR PANELLED 3'-0" x 7'-0"
D1	DOOR PANELLED 2'-6" x 7'-0"
W	WINDOW PANELLED 5'-0" x 4'-0"
V	VENTILATOR PANELLED 2'-6" x 1'-6"
RS	ROLLING SHUTTER 8'-0" x 10'-0"
G	GATE 8'-0" x 5'-0"
W1	WINDOW PANELLED 7'-0" x 4'-0"

Scrutinised in this Office
 Lt. No. P.P.A./267/89
 Planning Officer
 Executive Officer

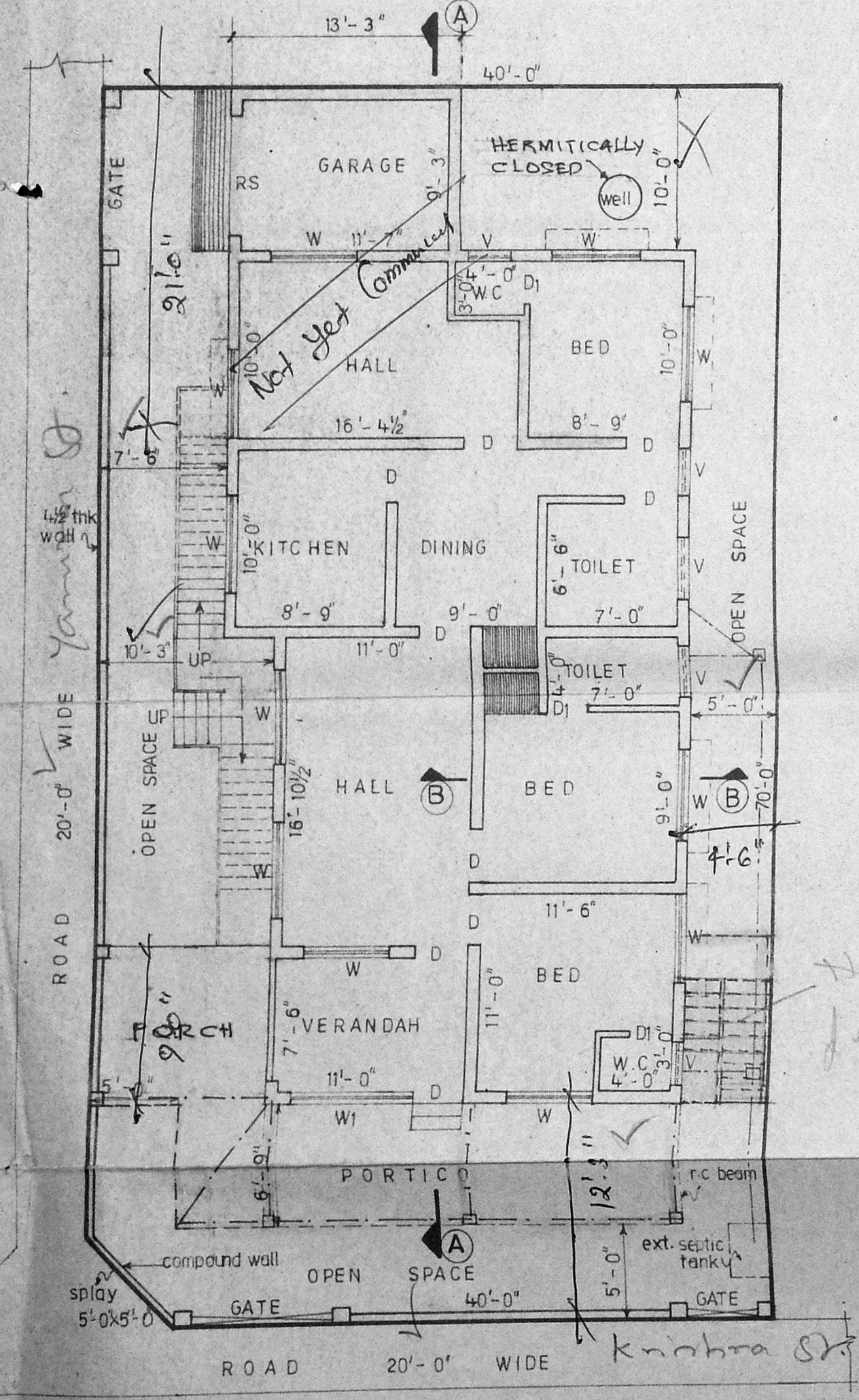

GROUND FLOOR PLAN

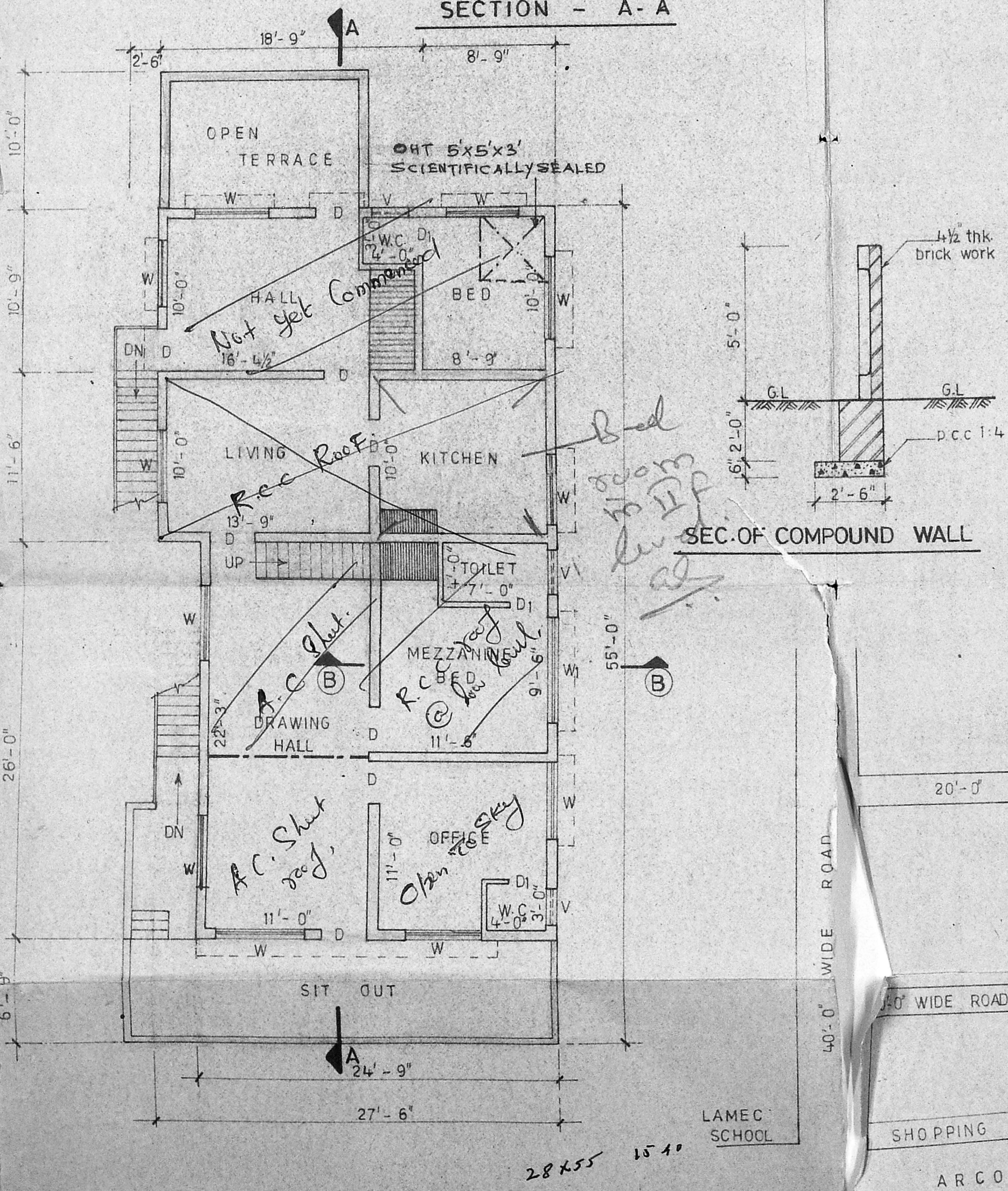

FIRST FLOOR PLAN

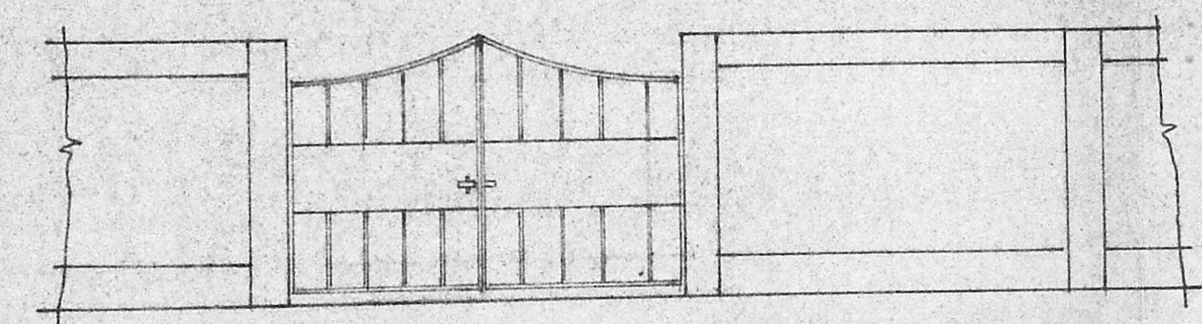

ELEVATION OF COMPOUND WALL

(SCALE - 1/4" = 1'-0")

COLOUR	INDEX
[White box]	EXISTING
[Light grey box]	PROPOSED
[Thick black line]	PLOT BOUNDARY
[Thin black line]	STREETS/ROADS
[Dashed line]	EXTG TO BE REMOVED

AREA DETAILS

EXTENT = 260 M²
 PLINTH AREA -
 GROUND FLOOR - 154 "
 FIRST FLOOR - 110 "
 PLOT COVERAGE 59%
 FSI 102%

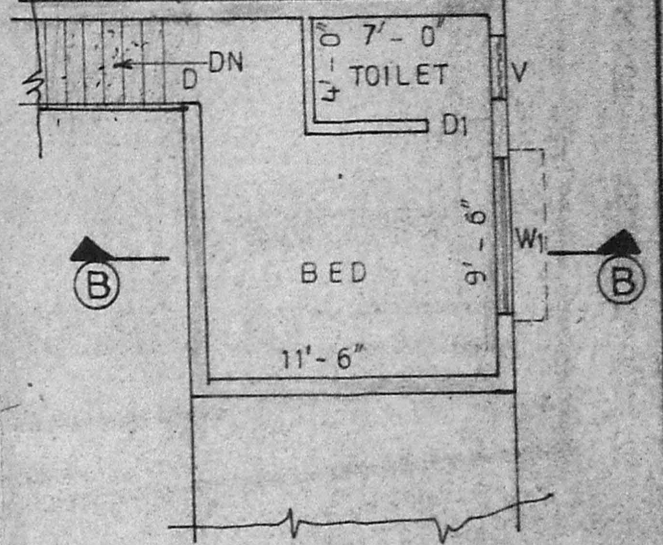

1st FLOOR PLAN

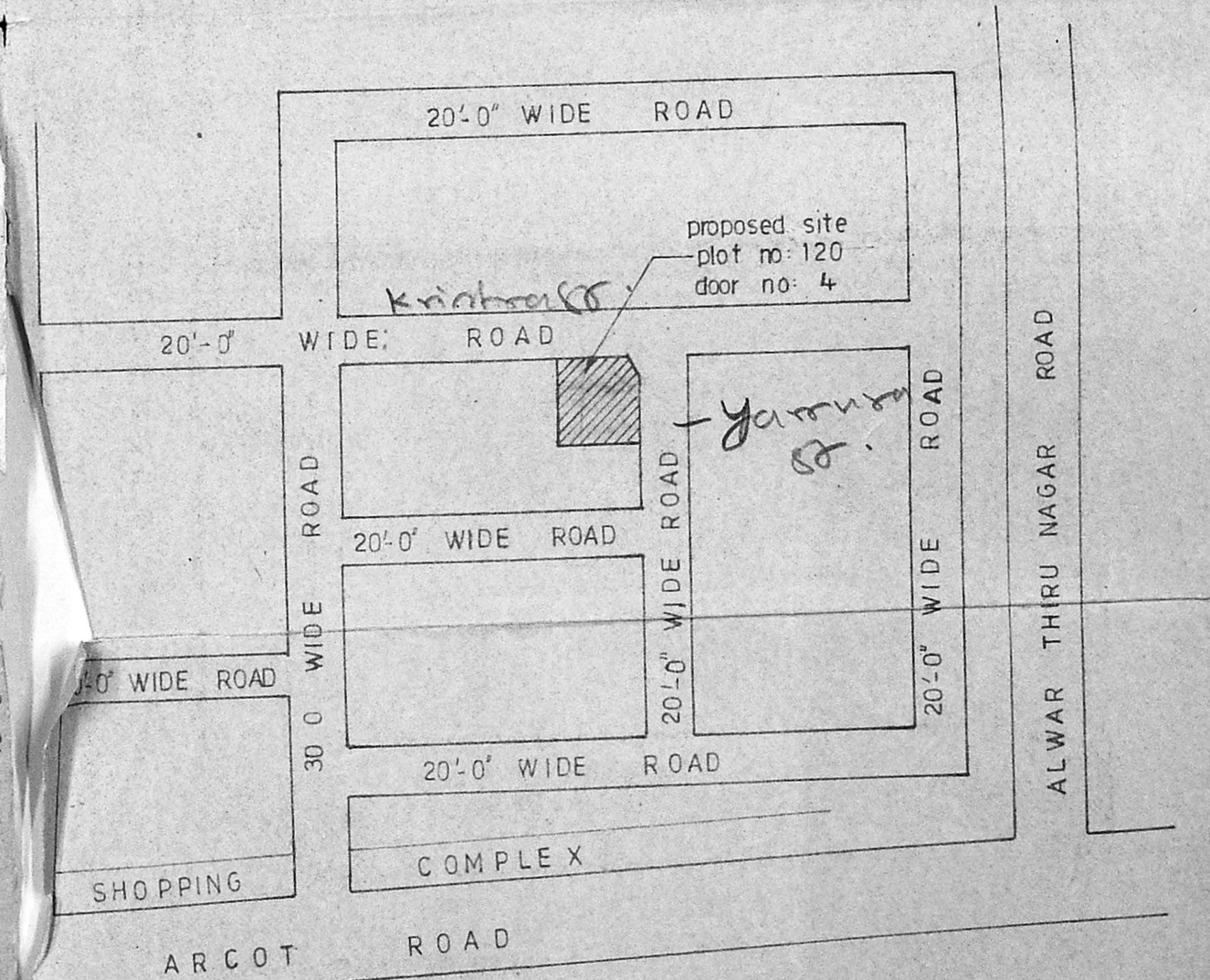

TOPO PLAN

(NOT TO SCALE)

PLAN OF PROPOSED ADDITIONS & ALTERATIONS
 AND EXISTING TO BE REGULARISED TO THE
 RESIDENTIAL BUILDING AT PLOT NO:120,
 DOOR NO:4, PALANIAPPA NAGAR,
 VALASARAVAKKAM, MADRAS - 600 087.
 RS.NO:116/3

R. Mohan Rao
 Phone: 440782
R. Mohan Rao, D.C.E.,
 LICENSED SURVEYOR
 Corporation of Madras
 REG No: 14
 AMBATTUR TOWN SHIP
 ALANDUR MUNICIPALITY
 Consulting Engineer & Contractors
 Office: 15, Madley Road
 T. NAGAR, MADRAS-600 017
ENGINEER

APPLICANT